PhillipsSmith&Dunn
Buy. Sell. Let.
We value your property

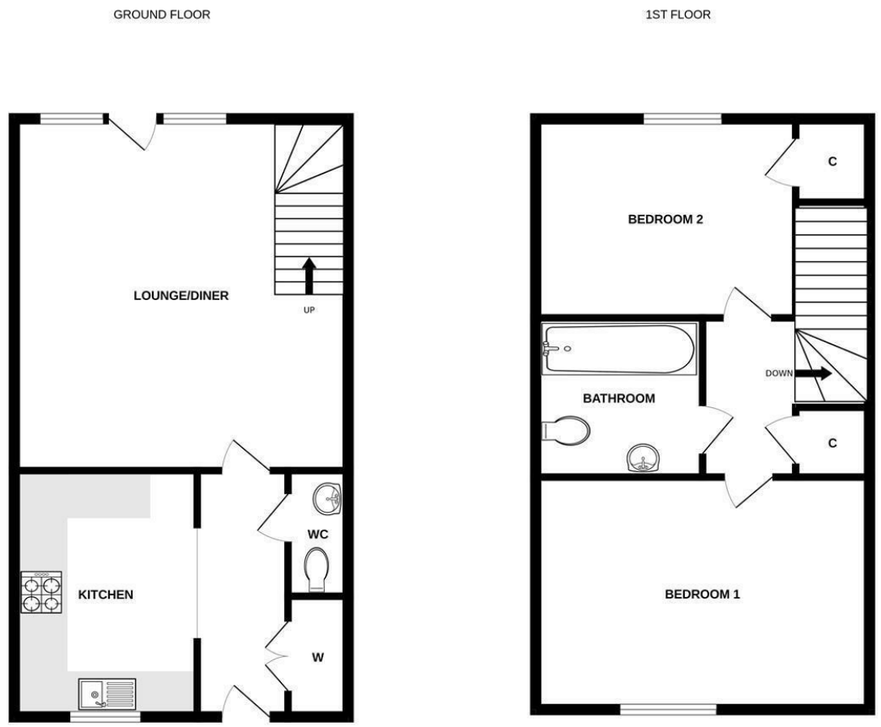

Whilst every attempt has been made to ensure the accuracy of the floorplan contained here, measurements of doors, windows, rooms and any other items are approximate and no responsibility is taken for any error, omission or mis-statement. This plan is for illustrative purposes only and should be used as such by any prospective purchaser. The services, systems and appliances shown have not been tested and no guarantee as to their operability or efficiency can be given.
Made with Metropix ©2025

2 Bed House - Terraced

6 Pannier Mews, Bideford, EX39 2DT

£190,000

- Charming Two Bedroom Home
- Private Rear Couryard Garden
- Lounge Diner Opening To Garden
- Close To Town And Amenities
- Two Double Bedrooms
- Ideal First Time Buy!
- Off-Road Parking
- Ground Floor WC

Directions

From Bideford Quay, head South towards Torrington, continue over the mini-roundabout at The Old Bridge. At the next mini-roundabout, turn right into Torridge Hill. Continue up the hill without deviation, as the road bears left into Meddon Street, take the next right into Silver Street. Follow this road until coming to the Pannier Mews turning on your left hand side.

Looking to sell? Let us value your property for free!

Call 01237 879797

or email bideford@phillipsland.com

These particulars are believed to be correct but their accuracy is not guaranteed. They do not form part of a contract.
Copyright 2016 Phillips Smith & Dunn. All rights reserved. Phillips Smith & Dunn is a name of P. S. & D. Limited.
Our company registration number is 04753854 and we are registered in England and Wales.

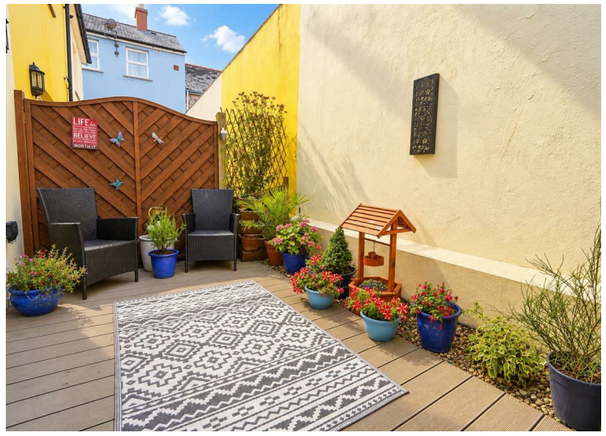

Overview

Outside

Room list:

Ground Floor

Entrance

Kitchen
2.8 x 1.8 (9'2" x 5'11")

Lounge/Diner
4.0 x 3.7 (13'1" x 12'2")

First Floor

Bedroom One
3.1 x 2.8 (10'2" x 9'2")

Bedroom Two
2.7 x 2.2 (8'10" x 7'3")

Bathroom
1.8 x 1.8 (5'11" x 5'11")

Outside

Services

Services
Type your text here

Council Tax band
A

EPC Rating
B

Tenure
Freehold

Viewings
Strictly by appointment with the Phillips, Smith & Dunn Bideford branch on
01237 879797